

Flute

White Christmas

Irving Berlin

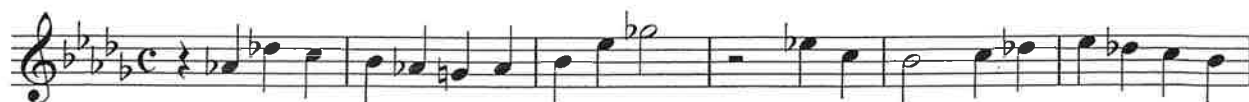

Clarinet in Bb 1

White Christmas

Irving Berlin

7

13

20

27

Alto Saxophone

White Christmas

Irving Berlin

Tenor Saxophone

White Christmas

Irving Berlin
Edited Anderson

12

22

32

Horn in F 1 + 2

White Christmas

Irving Berlin
Edited Anderson

12

32

37

Trumpet in B♭ 1

White Christmas

Irving Berlin
Edited Anderson

11

23

32

White Christmas

Irving Berlin
10/93

Trumpet 2

1 2 3 4 5
6 7 8 9 10 11
12 13 14 15 16 17
18 19 20 21 22 23
24 25 26 27 28 29
30 31 32 33

White Christmas

Irving Berlin
10/93

Trumpet 36

1 2 3 4 5 6 7
8 9 10 11 12 13 14 15
16 17 18 19 20 21 22 23
24 25 26 27 28 29 30 31
32 33

White Christmas

Irving Berlin

White Christmas

Irving Berlin
10/93

A

Tuba

1 2 3 4 **B**

5 6 7 8 9

10 11 **C** 12 13 14

15 16 17 18 19

20 **B** 21 **>** **^** 22 23 24

25 26 27 28 29

30 31 32 33